

**MAP TO SHOW BOUNDARY SURVEY OF  
A PORTION OF LAND LOT 258,  
LYING IN THE 4th LAND DISTRICT,  
WAYNE COUNTY, GEORGIA**  
(BEING A PORTION OF LANDS DESCRIBED IN DEED RECORDED IN BOOK 61, PAGE 606,  
PUBLIC RECORDS OF SAID COUNTY.)  
**FOR: RAYONIER FOREST RESOURCES**

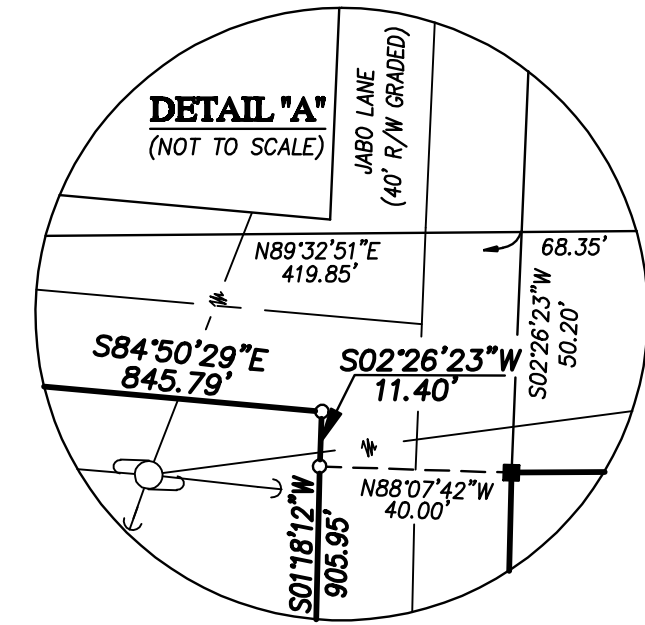
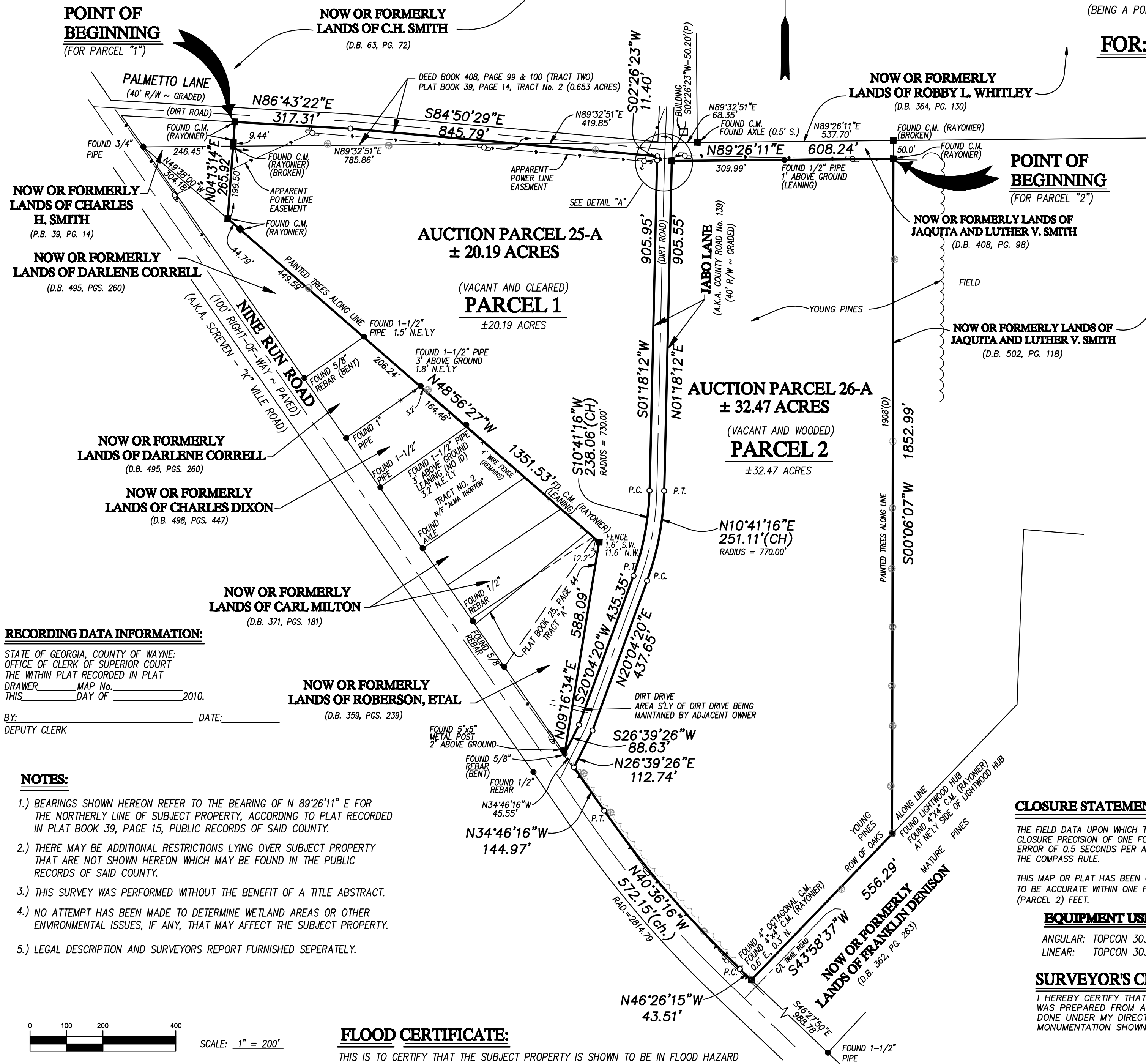
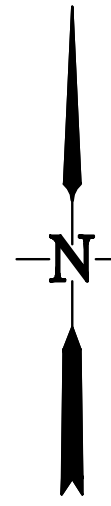

**RECORDING DATA INFORMATION:**  
STATE OF GEORGIA, COUNTY OF WAYNE:  
OFFICE OF CLERK OF SUPERIOR COURT  
THE WITHIN PLAT RECORDED IN PLAT  
DRAWER \_\_\_\_\_ MAP No. \_\_\_\_\_  
THIS \_\_\_\_\_ DAY OF \_\_\_\_\_ 2010.  
BY: \_\_\_\_\_ DATE: \_\_\_\_\_  
DEPUTY CLERK

- NOTES:**
- 1.) BEARINGS SHOWN HEREON REFER TO THE BEARING OF N 89°26'11" E FOR THE NORTHERLY LINE OF SUBJECT PROPERTY, ACCORDING TO PLAT RECORDED IN PLAT BOOK 39, PAGE 15, PUBLIC RECORDS OF SAID COUNTY.
  - 2.) THERE MAY BE ADDITIONAL RESTRICTIONS LYING OVER SUBJECT PROPERTY THAT ARE NOT SHOWN HEREON WHICH MAY BE FOUND IN THE PUBLIC RECORDS OF SAID COUNTY.
  - 3.) THIS SURVEY WAS PERFORMED WITHOUT THE BENEFIT OF A TITLE ABSTRACT.
  - 4.) NO ATTEMPT HAS BEEN MADE TO DETERMINE WETLAND AREAS OR OTHER ENVIRONMENTAL ISSUES, IF ANY, THAT MAY AFFECT THE SUBJECT PROPERTY.
  - 5.) LEGAL DESCRIPTION AND SURVEYORS REPORT FURNISHED SEPERATELY.

**FLOOD CERTIFICATE:**  
THIS IS TO CERTIFY THAT THE SUBJECT PROPERTY IS SHOWN TO BE IN FLOOD HAZARD ZONE "X"(UNSHADED AS PER F.I.R. MAPS, FOR WAYNE COUNTY, GEORGIA,  
DATED: SEPTEMBER 30, 1988, MAP No. 1304170150B, COMMUNITY No. 130417  
PANEL No. 0150, SUFFIX "B".

**CLOSURE STATEMENT:**  
THE FIELD DATA UPON WHICH THIS MAP OR PLAT IS BASED HAS A CLOSURE PRECISION OF ONE FOOT IN 80,025 FEET AND AN ANGULAR ERROR OF 0.5 SECONDS PER ANGLE POINT AND WAS ADJUSTED USING THE COMPASS RULE.  
THIS MAP OR PLAT HAS BEEN CALCULATED FOR CLOSURE AND IS FOUND TO BE ACCURATE WITHIN ONE FOOT IN 721,147 (PARCEL 1) - 913630 (PARCEL 2) FEET.

**EQUIPMENT USED:**  
ANGULAR: TOPCON 303  
LINEAR: TOPCON 303

**SURVEYOR'S CERTIFICATE:**  
I HEREBY CERTIFY THAT THIS PLAT IS TRUE AND ACCURATE AND WAS PREPARED FROM AN ACTUAL SURVEY OF THE PROPERTY DONE UNDER MY DIRECT SUPERVISION AND THAT ALL MONUMENTATION SHOWN HEREON HAS BEEN SET OR FOUND.

BY: **PRELIMINARY** DATE: \_\_\_\_\_  
JEFFREY S. FOSTER  
GEORGIA REG. SURVEYOR No. 3143

- LEGEND:**
- D.B. = DEED BOOK
  - P.G. = PAGE
  - P.B. = PLAT BOOK
  - C.M. = CONCRETE MONUMENT
  - I.P. = IRON PIPE
  - I.R. = IRON ROD
  - = FOUND 4" x 4" CONCRETE MONUMENT "RAYONIER"
  - = SET 1/2" IRON PIPE WITH PLASTIC CAP STAMPED "LB 166"
  - = FOUND REBAR (AS NOTED)
  - = FOUND IRON PIPE (AS NOTED)
  - ⊕ = WOOD POWER POLE

**PARCEL No: 2010-1-1A**  
SURVEY DATE: DECEMBER 15, 2009

DWN. BY: R.B.I. CKD. BY: J.S.F./B.S.B.

**PREPARED BY:  
PRIVETT  
&  
ASSOCIATES, INC.**  
 SURVEYORS & LAND PLANNERS  
 LICENSED SURVEY FIRM No. 166, GA.  
 LICENSED BUSINESS No. 4204, FL.  
 1201 SHADOWLAWN DRIVE  
 ST. MARYS, GEORGIA 31558  
 (912) 882-3738  
 DWG. No.: B-1-3623(A)-1-10

CERTIFICATION: THIS IS TO CERTIFY TO THE CLERK OF SUPERIOR COURT OF WAYNE COUNTY, GEORGIA, THAT TO THE BEST OF MY KNOWLEDGE AND BELIEF, THE PROVISIONS, RELATIVE TO THE ACT CREATED BY GEORGIA CODE SECTION 15-6-67 AMENDED (AG. 1366-SENATE BILL No. 735), HAVE BEEN MET AND APPROVAL OF THIS PLAT BY THE APPROPRIATE LOCAL GOVERNING AUTHORITY IS NOT NECESSARY FOR RECORDING PURPOSES.