

**MAP TO SHOW BOUNDARY SURVEY OF  
THE SOUTHEAST 1/2 OF LAND LOT No. 256 LYING IN  
THE 20th LAND DISTRICT, PULASKI COUNTY, GEORGIA.**

(ACCORDING TO DEED RECORDED IN DEED BOOK 77, PAGE 465, PUBLIC RECORDS OF SAID COUNTY)

**FOR: RAYONIER FOREST RESOURCES**

- NOTES:**
- 1.) BEARINGS SHOWN HEREON REFER TO THE BEARING OF N43°50'44"W FOR THE RIGHT-OF-WAY LINE OF COUNTY ROAD No. 95 AS PER PLAT BOOK 10, PAGE 127 OF THE PUBLIC RECORDS OF PULASKI COUNTY, GEORGIA.
  - 2.) THERE MAY BE ADDITIONAL RESTRICTIONS LYING OVER SUBJECT PROPERTY THAT ARE NOT SHOWN HEREON WHICH MAY BE FOUND IN THE PUBLIC RECORDS OF SAID COUNTY.
  - 3.) THIS SURVEY WAS PERFORMED WITHOUT THE BENEFIT OF A TITLE ABSTRACT.
  - 4.) NO ATTEMPT HAS BEEN MADE TO DETERMINE WETLAND AREAS OR OTHER ENVIRONMENTAL ISSUES, IF ANY, THAT MAY AFFECT THE SUBJECT PROPERTY.
  - 5.) LEGAL DESCRIPTIONS AND SURVEY REPORT FURNISHED SEPARATELY.

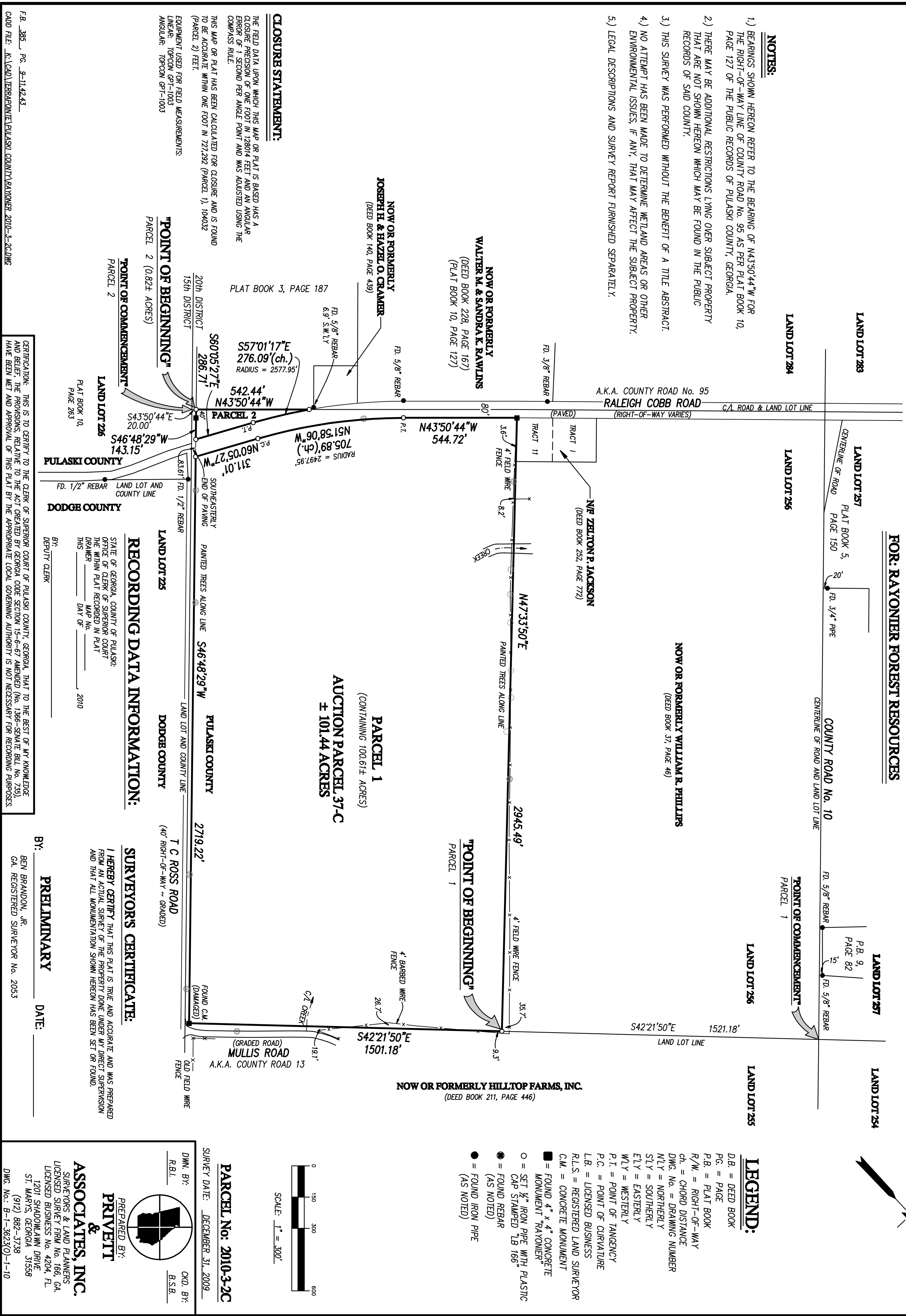

**CLOSURE STATEMENT:**

THE FIELD DATA UPON WHICH THIS MAP OR PLAT IS BASED HAS A CLOSURE PRECISION OF ONE FOOT IN 128014 FEET AND AN ANGULAR ERROR OF 1 SECOND PER ANGLE POINT AND WAS ADJUSTED USING THE COMPASS RULE.

THIS MAP OR PLAT HAS BEEN CALCULATED FOR CLOSURE AND IS FOUND TO BE ACCURATE WITHIN ONE FOOT IN 727,292 (PARCEL 1), 104,032 (PARCEL 2) FEET.

EQUIPMENT USED FOR FIELD MEASUREMENTS:  
LINEAR: TOPCON GP7-1003  
ANGULAR: TOPCON GP7-1003

**"POINT OF BEGINNING"**  
PARCEL 2 (0.82± ACRES)

**"POINT OF COMMENCEMENT"**  
PARCEL 2

**LAND LOT 256**  
PLAT BOOK 10, PAGE 263

**LAND LOT 255**

**LAND LOT 254**

**LAND LOT 257**  
PLAT BOOK 5, PAGE 150

**LAND LOT 256**

**LAND LOT 257**  
P.B. 9, PAGE 82

**LAND LOT 254**

**LAND LOT 255**

F.B. 365, PG. 9-11, 42, 43  
CADD FILE: K:\D\1\BERRACONTE\PULASKI COUNTY\RAYONIER 2010-3-2C.DWG

CERTIFICATION: THIS IS TO CERTIFY TO THE CLERK OF SUPERIOR COURT OF PULASKI COUNTY, GEORGIA, THAT TO THE BEST OF MY KNOWLEDGE AND BELIEF THE PROVISIONS, RELATIVE TO THE ACT CREATED BY GEORGIA CODE SECTION 15-6-67 AMENDED (NO. 1566-SENATE BILL NO. 735), HAVE BEEN MET AND APPROVAL OF THIS PLAT BY THE APPROPRIATE LOCAL GOVERNING AUTHORITY IS NOT NECESSARY FOR RECORDING PURPOSES.

**RECORDING DATA INFORMATION:**

STATE OF GEORGIA, COUNTY OF PULASKI:  
OFFICE OF CLERK OF SUPERIOR COURT  
THE WITHIN PLAT RECORDED IN PLAT  
MAP No. \_\_\_\_\_  
THIS \_\_\_\_\_ DAY OF \_\_\_\_\_, 2010

BY: \_\_\_\_\_  
DEPUTY CLERK

**SURVEYORS CERTIFICATE:**

I HEREBY CERTIFY THAT THIS PLAT IS TRUE AND ACCURATE AND WAS PREPARED FROM AN ACTUAL SURVEY OF THE PROPERTY DONE UNDER MY DIRECT SUPERVISION AND THAT ALL MONUMENTATION SHOWN HEREON HAS BEEN SET OR FOUND.

BY: **BEN BRANDON, JR.**  
GA. REGISTERED SURVEYOR No. 2053

**PRELIMINARY** DATE: \_\_\_\_\_