

**MAP TO SHOW BOUNDARY SURVEY OF  
A PORTION OF LAND LOT 99, 100, 125 AND 132,  
LYING IN THE FIFTH LAND DISTRICT,  
WILCOX COUNTY, GEORGIA**

(BEING A PORTION OF LANDS DESCRIBED IN DEED RECORDED IN D.B. 77, PG. 383, PUBLIC RECORDS OF SAID COUNTY.)

**FOR: RAYONIER FOREST RESOURCES**

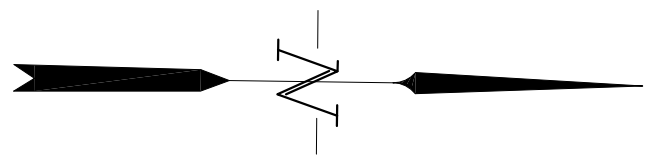

- NOTES:**
- 1) BEARINGS SHOWN HEREON REFER TO THE BEARING OF S00°45'00"E FOR THE EASTERLY LINE OF SUBJECT PROPERTY, ACCORDING TO PLAT RECORDED IN P.B. 1, PG. 214, PUBLIC RECORDS OF SAID COUNTY.
  - 2) NO ATTEMPT HAS BEEN MADE TO DETERMINE WETLAND AREAS OR ENVIRONMENTAL ISSUES, IF ANY, WHICH MAY AFFECT THE SUBJECT PROPERTY.
  - 3) THIS SURVEY HAS BEEN PERFORMED WITHOUT THE BENEFIT OF A TITLE ABSTRACT.
  - 4) THERE MAY EXIST ADDITIONAL RESTRICTIONS LYING OVER SUBJECT PROPERTY NOT SHOWN HEREON WHICH MAY BE FOUND IN THE PUBLIC RECORDS OF SAID COUNTY.
  - 5) LEGAL DESCRIPTION AND SURVEY REPORT FURNISHED SEPARATELY.

**CLOSURE NOTE:**

THE FIELD DATA UPON WHICH THIS MAP IS BASED HAS A CLOSURE PRECISION OF ONE FOOT IN 242,714 FEET AND AN ANGULAR ERROR OF 03 SECONDS PER ANGLE AND WAS ADJUSTED USING THE COMPASS RULE

THIS MAP HAS BEEN CALCULATED FOR CLOSURE AND IS FOUND TO BE ACCURATE WITHIN ONE FOOT IN 617,376 FEET.

**EQUIPMENT USED:**

ANGULAR: TOPCON 303  
LINEAR: TOPCON 303

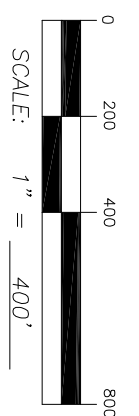

**SURVEYOR'S CERTIFICATE:**

I HEREBY CERTIFY THAT THIS PLAT IS TRUE AND ACCURATE AND WAS PREPARED FROM AN ACTUAL SURVEY OF THE PROPERTY DONE UNDER MY DIRECT SUPERVISION AND THAT ALL MONUMENTIZATION SHOWN HEREON HAS BEEN SET OR FOUND.

**PRELIMINARY**

BY: JEFFREY S. FOSTER  
GEORGIA REG. SURVEYOR No. 3143



PREPARED BY:  
**PRIVETT & ASSOCIATES, INC.**  
SURVEYORS & LAND PLANNERS  
LICENSED SURVEY FIRM No. 4204, FL.  
1201 SHADOW ANNE DRIVE  
ST. MARIS, GEORGIA 31558  
(912) 882-3738  
DWC. No.: B-1-5623(L)-1-10

**PARCEL No. 2010-3-1**  
SURVEY DATE: DECEMBER 29, 2009

CERTIFICATION: THIS IS TO CERTIFY TO THE CLERK OF SUPERIOR COURT OF WILCOX COUNTY, GEORGIA, THAT TO THE BEST OF MY KNOWLEDGE AND BELIEF, THE PROVISIONS, RELATIVE TO THE ACT CREATED BY GEORGIA CODE SECTION 15-6-67 AMENDED (No. 1366-SENATE BILL No. 735), HAVE BEEN MET AND APPROVAL OF THIS PLAT BY THE APPROPRIATE LOCAL GOVERNING AUTHORITY IS NOT NECESSARY FOR RECORDING PURPOSES.

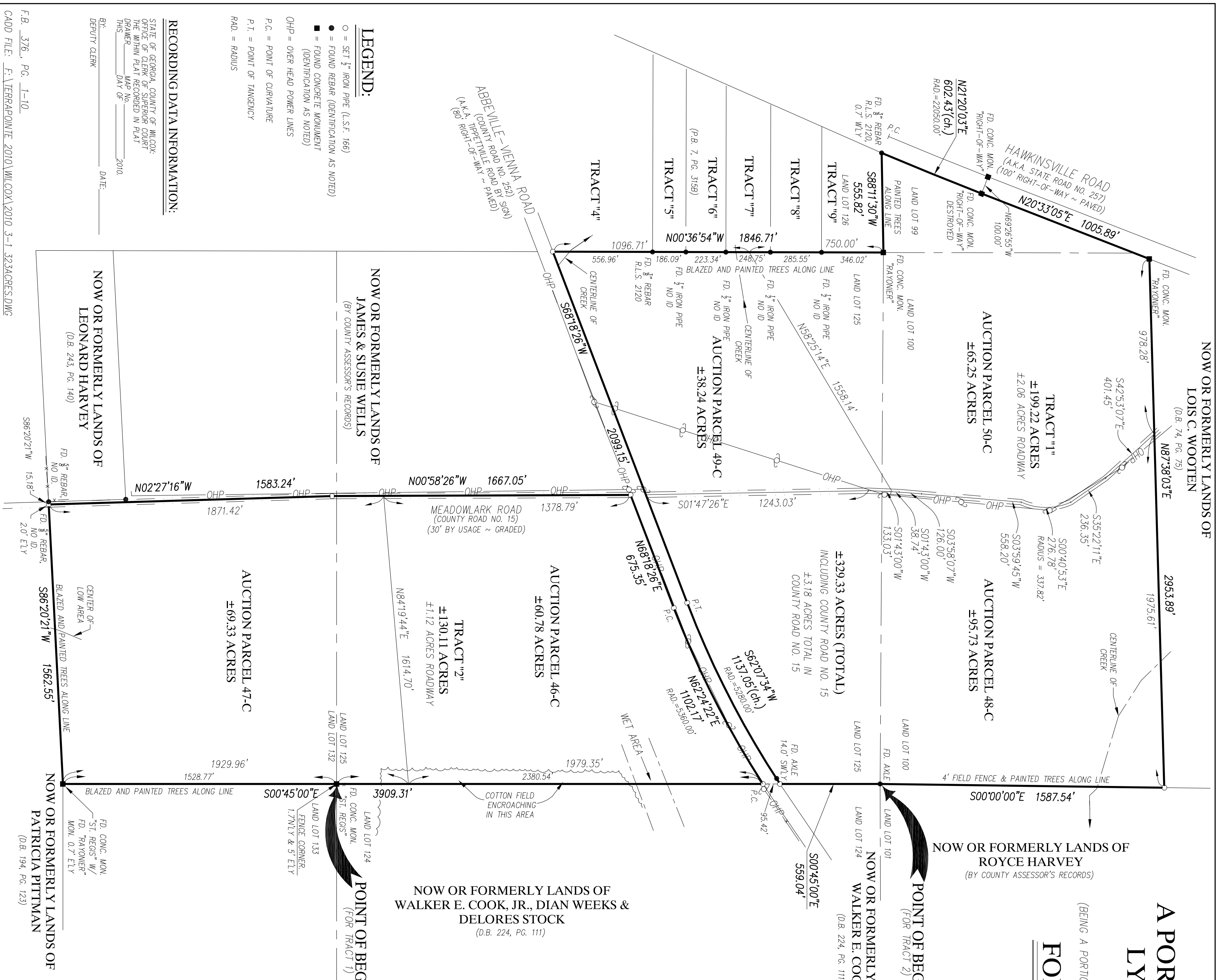

- LEGEND:**
- = SET 1" IRON PIPE (I.S.F. 166)
  - = FOUND REBAR (IDENTIFICATION AS NOTED)
  - = FOUND CONCRETE MONUMENT (IDENTIFICATION AS NOTED)
  - OHP = OVER HEAD POWER LINES
  - P.C. = POINT OF CURVATURE
  - P.T. = POINT OF TANGENCY
  - RA.D. = RADIUS

**RECORDING DATA INFORMATION:**

STATE OF GEORGIA, COUNTY OF WILCOX  
CLERK OF SUPERIOR COURT  
THE WILCOX COUNTY PLAT BOOK  
DRAWN BY: \_\_\_\_\_ MAP No. \_\_\_\_\_  
THIS \_\_\_\_\_ DAY OF \_\_\_\_\_ 2010.

BY: \_\_\_\_\_ DATE: \_\_\_\_\_  
DEPUTY CLERK

F.B. 376, PG. 1-10  
CADD FILE: F:\ERRAPONITE 2010\WILCOX 2010 3-1 323ACRES.DWG