

**MAP TO SHOW BOUNDARY SURVEY OF
A PORTION OF LAND LOT 228,
LYING IN THE FIRST LAND DISTRICT,
COFFEE COUNTY, GEORGIA**
(BEING A PORTION OF LANDS DESCRIBED IN DEED RECORDED IN D.B. 136, PG. 368,
PUBLIC RECORDS OF SAID COUNTY.)
FOR: RAYONIER FOREST RESOURCES

- NOTES:**
- 1) BEARINGS SHOWN HEREON REFER TO THE BEARING OF N87°17'00"W FOR THE SOUTHERLY LINE OF SUBJECT PROPERTY, ACCORDING TO PLAT RECORDED IN P.B.S. PG.41, PUBLIC RECORDS OF SAID COUNTY;
 - 2) NO ATTEMPT HAS BEEN MADE TO DETERMINE WETLAND AREAS OR ENVIRONMENTAL ISSUES, IF ANY, WHICH MAY AFFECT THE SUBJECT PROPERTY;
 - 3) THIS SURVEY HAS BEEN PERFORMED WITHOUT THE BENEFIT OF A TITLE ABSTRACT;
 - 4) THERE MAY EXIST ADDITIONAL RESTRICTIONS LYING OVER SUBJECT PROPERTY NOT SHOWN HEREON WHICH MAY BE FOUND IN THE PUBLIC RECORDS OF SAID COUNTY;
 - 5) LEGAL DESCRIPTION AND SURVEYOR'S REPORT FURNISHED SEPARATELY.

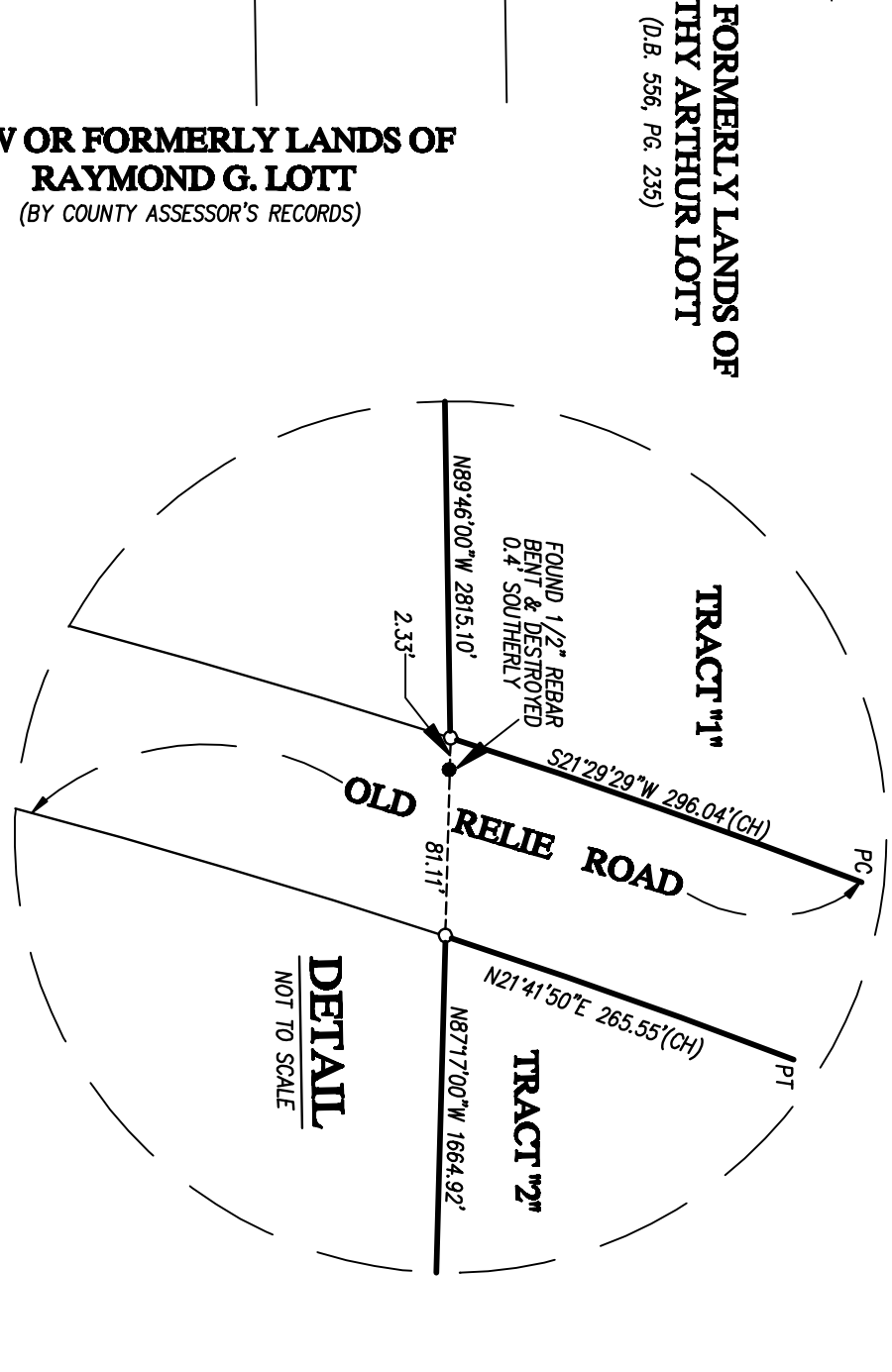
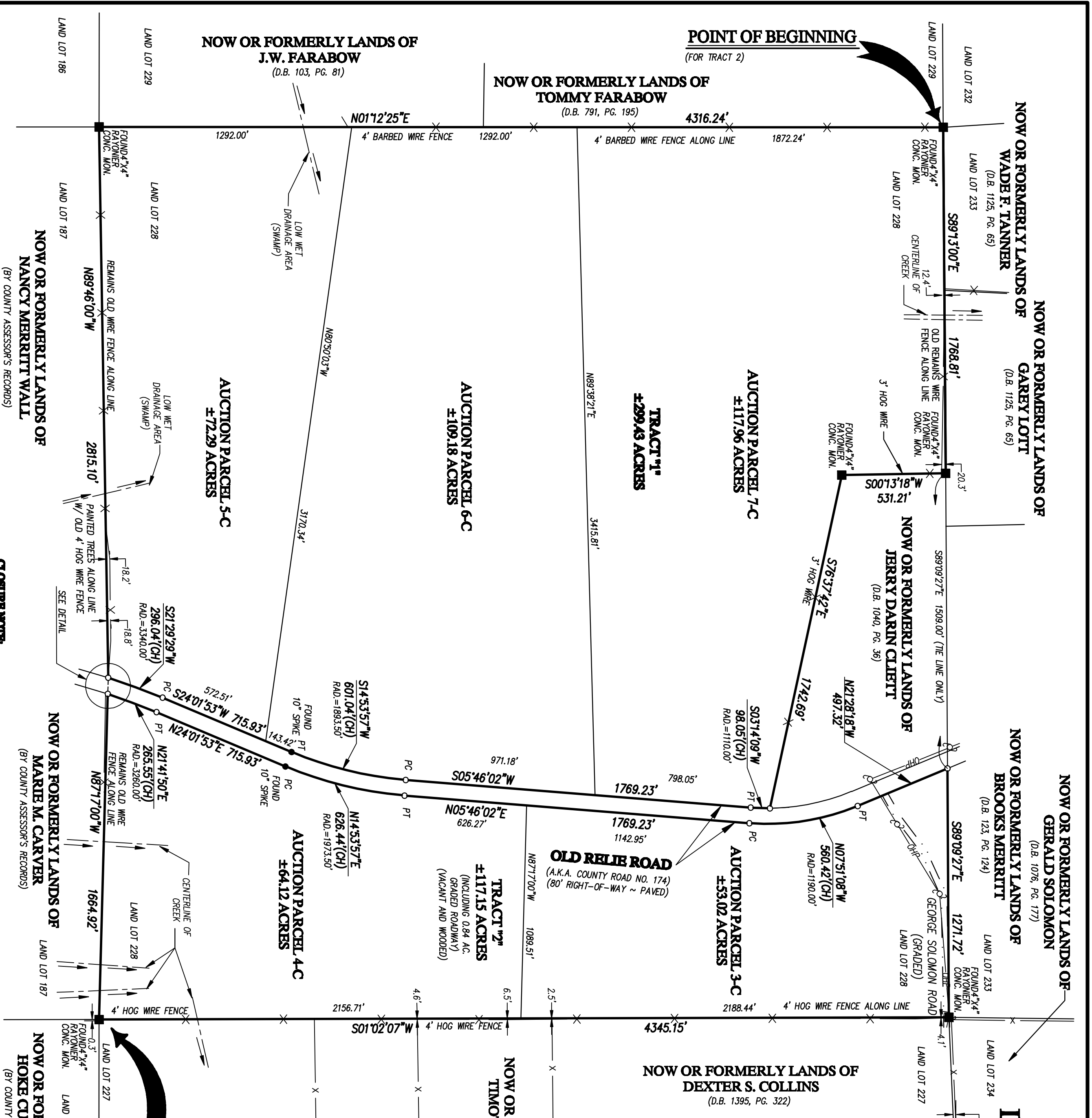

RECORDING DATA INFORMATION:

STATE OF GEORGIA, COUNTY OF CAMDEN,
OFFICE OF CLERK OF SUPERIOR COURT
THE WITHIN PLAT RECORDED IN PLAT
DRAWN BY: _____ MAP No. _____
THIS _____ DAY OF _____ 2010.
BY: _____ DATE: _____
DEPUTY CLERK

PARCEL No. 2010-4-2

SURVEY DATE: DECEMBER 19, 2009

DMK. BY: _____ C.O.D. BY: _____
D.M.L. _____ J.S.F. _____
L.S.F. _____

PREPARED BY:
PRIVETT & ASSOCIATES, INC.

SURVEYORS & LAND PLANNERS
LICENSED SURVEY FIRM NO. 166, GA.
LICENSED BUSINESS NO. 4204, FL.
1201 SHADOW ANN DRIVE
ST. MARYS, GEORGIA 31558
(912) 882-3738
DWG. No.: B-1-3623(BB)-1-10

F.B. 376, PG. 27-33
CADD FILE: E:\VERRAPONTE 2010\2010 4-2 COFFEE COUNTY.DWG

