

NOTE: ALL DISTANCES SHOWN ARE GROUND.

IPF  
GROUND COORDINATES:  
N 702606.05 E 693665.42  
SF: 0.999896575

CRYSTAL STANFIELD  
PB 3 PG 165  
PB 3 PG 86  
DB 447 PG 342-344  
SEE PLAT BY PIRKLE  
& ASSOC., DATED 6-26-02



**LEGEND**

- 1. IPF - IRON PIPE FOUND
- 2. IPS - IRON PIPE SET
- 3. AIF - ANGLE IRON FOUND
- 4. AIS - ANGLE IRON SET
- 5. CTF - CRIMPED TOP PIPE FOUND
- 6. CMF - CONC. MONUMENT FOUND
- 7. CMS - CONC. MONUMENT SET
- 8. RBF - REBAR FOUND
- 9. RBS - REBAR SET
- 10. SQIF - SQUARE IRON FOUND
- 11. OTF - OPEN TOP PIPE FOUND
- 12. RRI - RAILROAD IRON
- 13. CSS - COTTON SPIKE SET
- 14. CSF - COTTON SPIKE FOUND
- 15. -X-X- FENCE
- 16. -F- FLOOD HAZARD

**REFERENCES:**  
PLAT BOOK 5-K PAGE 344

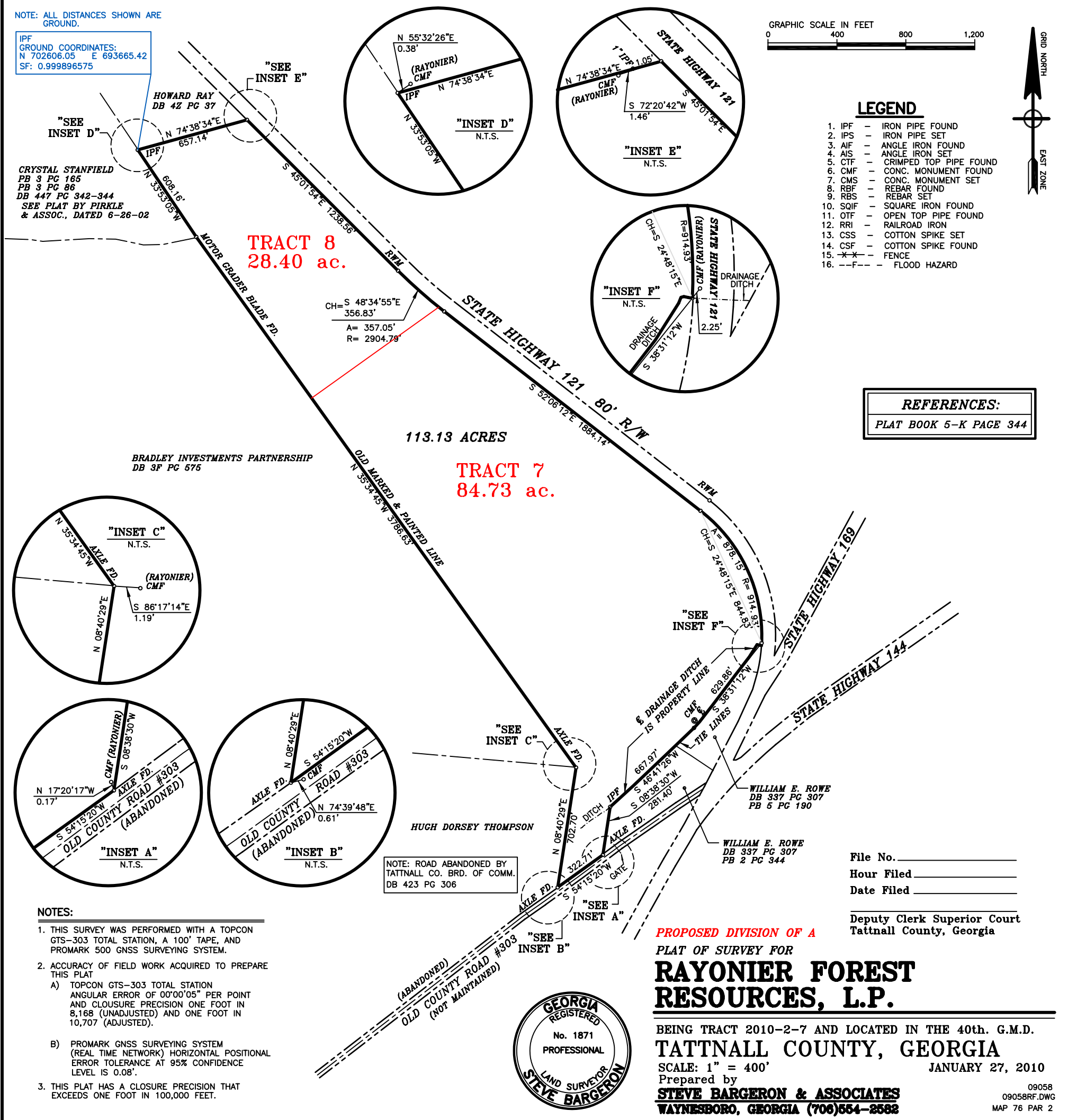

- NOTES:**
1. THIS SURVEY WAS PERFORMED WITH A TOPCON GTS-303 TOTAL STATION, A 100' TAPE, AND PROMARK 500 GNSS SURVEYING SYSTEM.
  2. ACCURACY OF FIELD WORK ACQUIRED TO PREPARE THIS PLAT
    - A) TOPCON GTS-303 TOTAL STATION ANGULAR ERROR OF 00'00"05" PER POINT AND CLOSURE PRECISION ONE FOOT IN 8,168 (UNADJUSTED) AND ONE FOOT IN 10,707 (ADJUSTED).
    - B) PROMARK GNSS SURVEYING SYSTEM (REAL TIME NETWORK) HORIZONTAL POSITIONAL ERROR TOLERANCE AT 95% CONFIDENCE LEVEL IS 0.08'.
  3. THIS PLAT HAS A CLOSURE PRECISION THAT EXCEEDS ONE FOOT IN 100,000 FEET.

NOTE: ROAD ABANDONED BY TATTNALL CO. BRD. OF COMM. DB 423 PG 306



**PROPOSED DIVISION OF A PLAT OF SURVEY FOR RAYONIER FOREST RESOURCES, L.P.**

BEING TRACT 2010-2-7 AND LOCATED IN THE 40th. G.M.D. TATTNALL COUNTY, GEORGIA  
SCALE: 1" = 400' JANUARY 27, 2010  
Prepared by **STEVE BARGERON & ASSOCIATES**  
WAYNESBORO, GEORGIA (706)554-2582

File No. \_\_\_\_\_  
Hour Filed \_\_\_\_\_  
Date Filed \_\_\_\_\_  
Deputy Clerk Superior Court  
Tattnall County, Georgia