

**MAP TO SHOW BOUNDARY SURVEY OF
ALL OF LOT 67 AND A PORTION OF LOT 65,
PLAT 4 OF THE 1906 COLONY COMPANY HOMELAND SUBDIVISION,
32nd G.M.D., CHARLTON COUNTY, GEORGIA**

(ACCORDING TO PLAT BOOK "A" PAGES 10 AND 43 AND
DEED BOOK 142, PAGES 91-99, PUBLIC RECORDS OF SAID COUNTY)

FOR: TERRAPOINTE, LLC

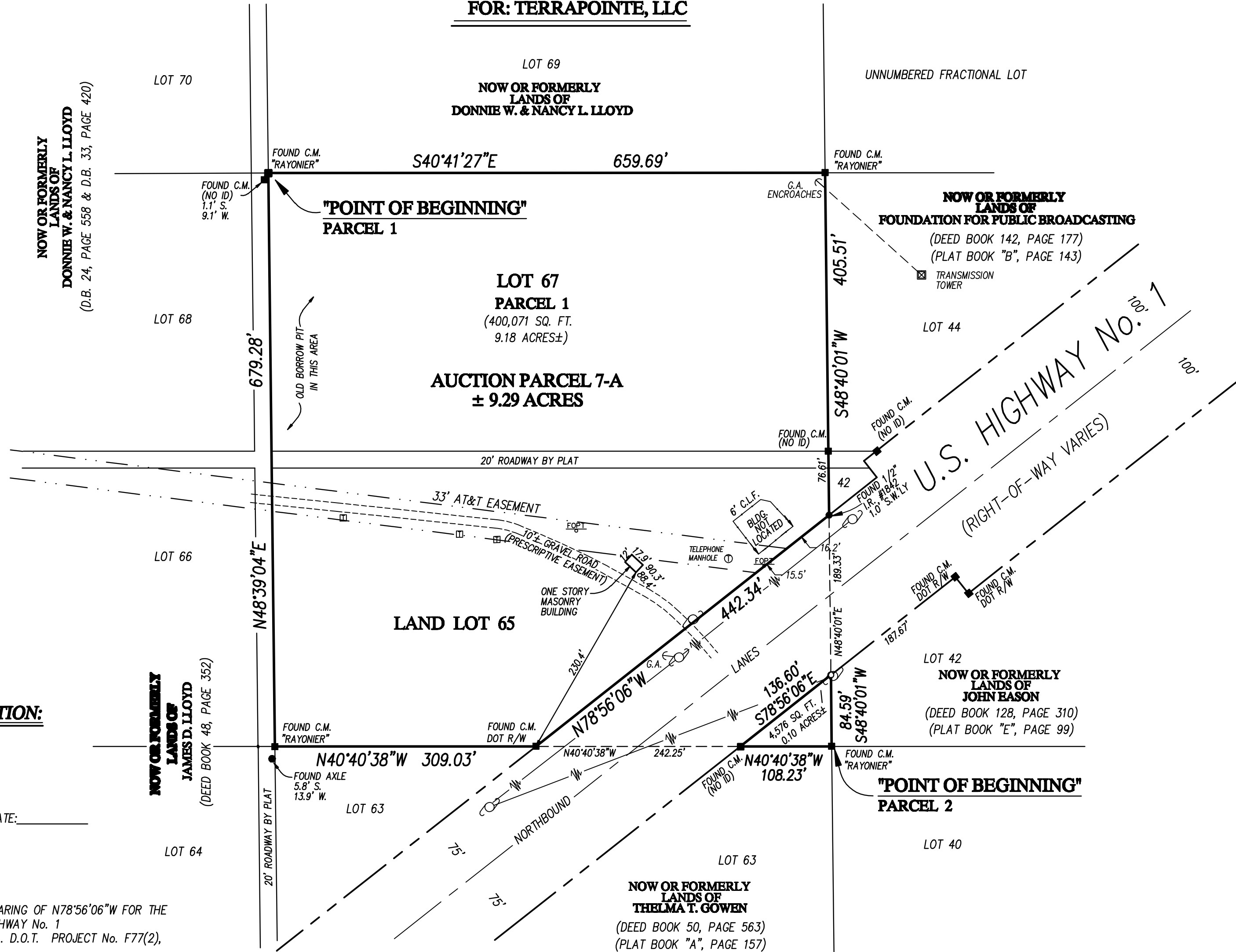
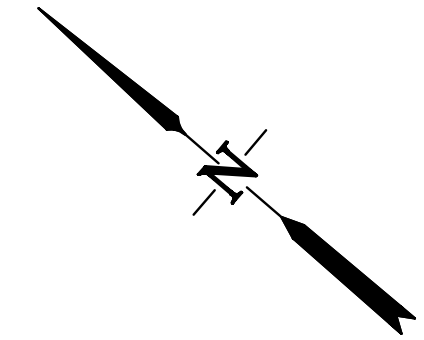

LEGEND:

- = SET 1/2" IRON PIPE (L.S.F. 166)
- = FOUND REBAR (IDENTIFICATION AS NOTED)
- = FOUND CONCRETE MONUMENT (IDENTIFICATION AS NOTED)
- OHP = OVER HEAD POWER LINES
- P.C. = POINT OF CURVATURE
- P.T. = POINT OF TANGENCY
- RAD. = RADIUS
- ⊙ = POWER POLE
- EQPT = FIBER OPTIC CABLE MARKER
- = TELEPHONE RISER

RECORDING DATA INFORMATION:

STATE OF GEORGIA, COUNTY OF CHARLTON:
OFFICE OF CLERK OF SUPERIOR COURT
THE WITHIN PLAT RECORDED IN PLAT
CABINET _____ MAP No. _____
THIS _____ DAY OF _____ 2010.

BY: _____ DATE: _____
DEPUTY CLERK

NOTES:

- 1.) BEARINGS SHOWN HEREON REFER TO THE BEARING OF N78°56'06"W FOR THE NORTHERLY RIGHT-OF-WAY LINE OF U.S. HIGHWAY No. 1 ACCORDING TO RIGHT-OF-WAY MAPS FOR GA. D.O.T. PROJECT No. F77(2),
- 2.) NO ATTEMPT HAS BEEN MADE TO DETERMINE WETLAND AREAS OR ENVIRONMENTAL ISSUES, IF ANY, WHICH MAY AFFECT THE SUBJECT PROPERTY.
- 3.) THIS SURVEY HAS BEEN PERFORMED WITHOUT THE BENEFIT OF A TITLE ABSTRACT.
- 4.) THERE MAY EXIST ADDITIONAL RESTRICTIONS LYING OVER SUBJECT PROPERTY NOT SHOWN HEREON WHICH MAY BE FOUND IN THE PUBLIC RECORDS OF SAID COUNTY.
- 5.) SURVEY REPORT AND LEGAL DESCRIPTION FURNISHED SEPARATELY.

CLOSURE NOTE:

THE FIELD DATA UPON WHICH THIS MAP IS BASED HAS A CLOSURE PRECISION OF ONE FOOT IN 72,933 FEET AND AN ANGULAR ERROR OF 02 SECONDS PER ANGLE AND WAS ADJUSTED USING THE COMPASS RULE

THIS MAP HAS BEEN CALCULATED FOR CLOSURE AND IS FOUND TO BE ACCURATE WITHIN ONE FOOT IN 249,585 FEET.

SURVEYOR'S CERTIFICATE:

I HEREBY CERTIFY THAT THIS PLAT IS TRUE AND ACCURATE AND WAS PREPARED FROM AN ACTUAL SURVEY OF THE PROPERTY DONE UNDER MY DIRECT SUPERVISION AND THAT ALL MONUMENTATION SHOWN HEREON HAS BEEN SET OR FOUND.

PRELIMINARY

BY: _____ DATE: _____
BEN BRANDON, JR.
GEORGIA REG. SURVEYOR No. 2053

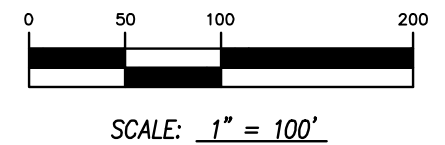

PARCEL 2010-1-6A

SURVEY DATE: NOVEMBER 25, 2009

DWN. BY: DML CKD. BY: B.S.B.

PREPARED BY:
PRIVETT & ASSOCIATES, INC.

SURVEYORS & LAND PLANNERS
LICENSED SURVEY FIRM No. 166, GA.
LICENSED BUSINESS No. 4204, FL.
1201 SHADOWLAWN DRIVE
ST. MARYS, GEORGIA 31558
(912) 882-3738
DWG. No.: B-1-3623(C)-1-10

CERTIFICATION: THIS IS TO CERTIFY TO THE CLERK OF SUPERIOR COURT OF CHARLTON COUNTY, GEORGIA, THAT TO THE BEST OF MY KNOWLEDGE AND BELIEF, THE PROVISIONS, RELATIVE TO THE ACT CREATED BY GEORGIA CODE SECTION 15-6-67 AMENDED (No. 1366-SENATE BILL No. 735), HAVE BEEN MET AND APPROVAL OF THIS PLAT BY THE APPROPRIATE LOCAL GOVERNING AUTHORITY IS NOT NECESSARY FOR RECORDING PURPOSES.