

- NOTES:**
- 1.) BEARINGS SHOWN HEREON REFER TO THE BEARING OF S45°00'00"E FOR THE NORTHERLY LINE OF OF THE SOUTH HALF OF LAND LOT 137.
 - 2.) NO ATTEMPT HAS BEEN MADE TO DETERMINE WETLAND AREAS OR ENVIRONMENTAL ISSUES, IF ANY, WHICH MAY AFFECT THE SUBJECT PROPERTY.
 - 3.) THIS SURVEY HAS BEEN PERFORMED WITHOUT THE BENEFIT OF A TITLE ABSTRACT.
 - 4.) THERE MAY EXIST ADDITIONAL RESTRICTIONS LYING OVER SUBJECT PROPERTY NOT SHOWN HEREON WHICH MAY BE FOUND IN THE PUBLIC RECORDS OF SAID COUNTY.
 - 5.) LEGAL DESCRIPTION AND SURVEY REPORT FURNISHED SEPARATELY.

**MAP TO SHOW BOUNDARY SURVEY OF
A PORTION OF LAND LOT 137,
LYING IN THE 15th LAND DISTRICT,
DODGE COUNTY, GEORGIA
(LANDS DESCRIBED IN PLAT RECORDED IN D.B. 119, PG. 110, PUBLIC RECORDS OF SAID COUNTY.)
FOR: RAYONIER FOREST RESOURCES**

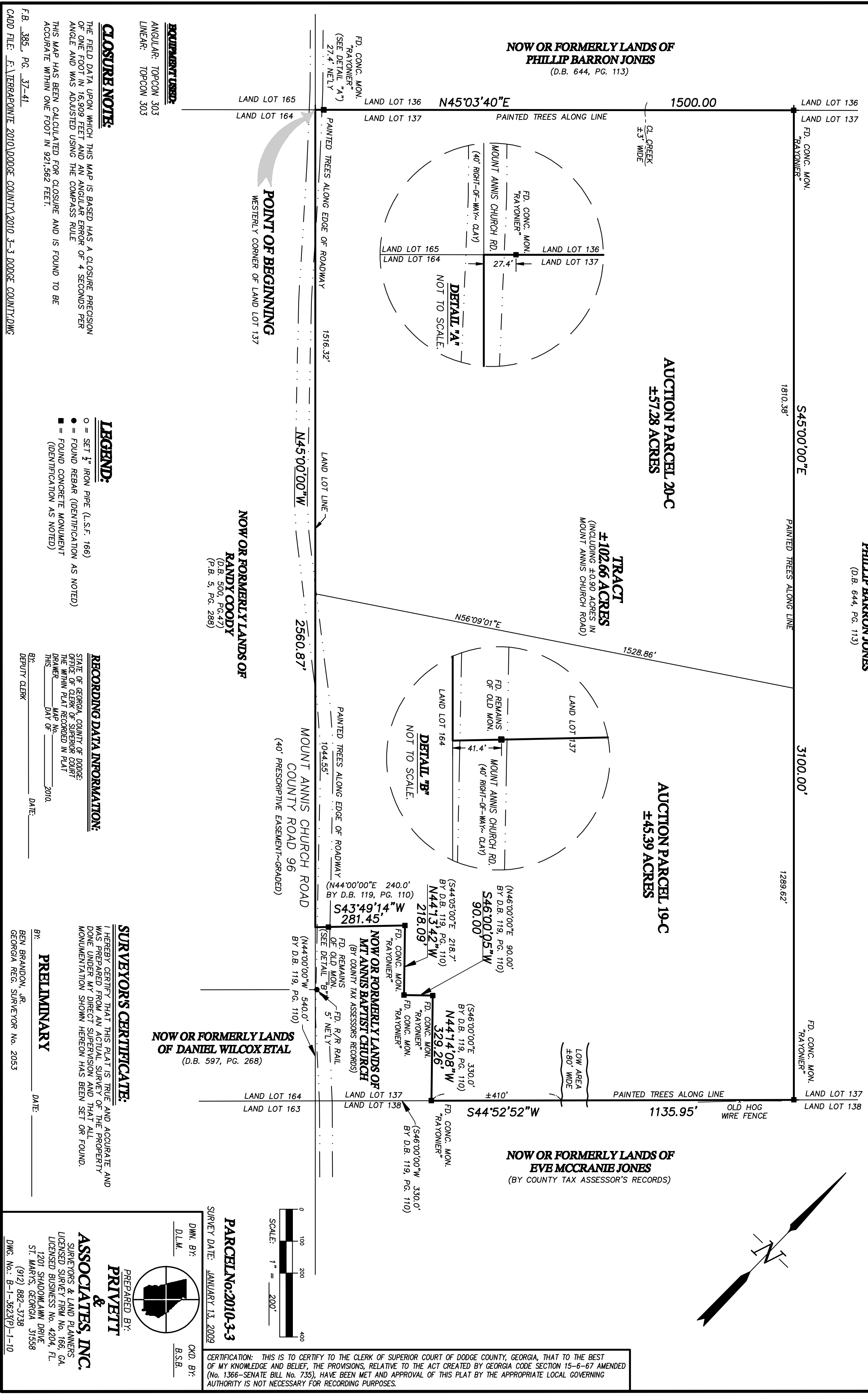

CERTIFICATION: THIS IS TO CERTIFY TO THE CLERK OF SUPERIOR COURT OF DODGE COUNTY, GEORGIA, THAT TO THE BEST OF MY KNOWLEDGE AND BELIEF, THE PROVISIONS, RELATIVE TO THE ACT CREATED BY GEORGIA CODE SECTION 15-6-67 AMENDED (No. 1366-SENATE BILL No. 735), HAVE BEEN MET AND APPROVAL OF THIS PLAT BY THE APPROPRIATE LOCAL GOVERNING AUTHORITY IS NOT NECESSARY FOR RECORDING PURPOSES.

EQUIPMENT USED:
ANGULAR: TOPCON 303
LINEAR: TOPCON 303

CLOSURE NOTE:
THE FIELD DATA UPON WHICH THIS MAP IS BASED HAS A CLOSURE PRECISION OF ONE FOOT IN 16,909 FEET AND AN ANGULAR ERROR OF 4 SECONDS PER ANGLE AND WAS ADJUSTED USING THE COMPASS RULE
THIS MAP HAS BEEN CALCULATED FOR CLOSURE AND IS FOUND TO BE ACCURATE WITHIN ONE FOOT IN 921,562 FEET.

LEGEND:
○ = SET 1/2" IRON PIPE (L.S.F. 166)
● = FOUND REBAR (IDENTIFICATION AS NOTED)
■ = FOUND CONCRETE MONUMENT (IDENTIFICATION AS NOTED)

RECORDING DATA INFORMATION:
STATE OF GEORGIA, COUNTY OF DODGE
OFFICE OF CLERK OF SUPERIOR COURT
THE WITHIN PLAT RECORDED IN PLAT
DRAWN BY: DAN O'NEILL
MAP NO. 2010
DATE: _____

SURVEYORS CERTIFICATE:
I HEREBY CERTIFY THAT THIS PLAT IS TRUE AND ACCURATE AND WAS PREPARED FROM AN ACTUAL SURVEY OF THE PROPERTY DONE UNDER MY DIRECT SUPERVISION AND THAT ALL MONUMENTATION SHOWN HEREON HAS BEEN SET OR FOUND.

PRELIMINARY
BY: BEN BRANDON, JR.
GEORGIA REG. SURVEYOR No. 2053
DATE: _____

F.B. 385, PG. 37-41
CADD FILE: F:\ERRAPONIE 2010\DODGE COUNTY\2010_3-3_DODGE COUNTY.DWG

PARCEL No: 2010-3-3
SURVEY DATE: JANUARY 13, 2009

DWL BY: _____
D.L.M. _____
OKD BY: _____
B.S.B. _____

PREPARED BY:
PRIVETT & ASSOCIATES, INC.
SURVEYORS & LAND PLANNERS
LICENSED SURVEY FIRM No. 166, GA.
LICENSED BUSINESS No. 4204, FL.
1201 SHADOWLAWN DRIVE
ST. MARKS, GEORGIA 31558
(912) 882-3738
DWG. No.: B-1-3623(P)-1-10