

MAP TO SHOW BOUNDARY SURVEY OF

A PORTION OF LAND LOT 146,  
LYING IN THE 20th LAND DISTRICT,  
DODGE COUNTY, GEORGIA

(LANDS DESCRIBED IN D.B. 80, PG. 458 AND PLAT RECORDED IN P.B. 3, PG. 109, PUBLIC RECORDS OF SAID COUNTY.)

FOR: RAYONIER FOREST RESOURCES

**NOTES:**

- 1.) BEARINGS SHOWN HEREON REFER TO THE BEARING OF N45°00'00"E FOR THE NORTH WESTERLY LINE OF LAND LOT 146, ACCORDING TO PLAT RECORDED IN P.B. 3, PG. 109, PUBLIC RECORDS OF SAID COUNTY.
- 2.) NO ATTEMPT HAS BEEN MADE TO DETERMINE WETLAND AREAS OR ENVIRONMENTAL ISSUES, IF ANY, WHICH MAY AFFECT THE SUBJECT PROPERTY.
- 3.) THIS SURVEY HAS BEEN PERFORMED WITHOUT THE BENEFIT OF A TITLE ABSTRACT.
- 4.) THERE MAY EXIST ADDITIONAL RESTRICTIONS LYING OVER SUBJECT PROPERTY NOT SHOWN HEREON WHICH MAY BE FOUND IN THE PUBLIC RECORDS OF SAID COUNTY.
- 5.) LEGAL DESCRIPTION AND SURVEYORS REPORT FURNISHED SEPARATELY.

**CLOSURE NOTE:**

THE FIELD DATA UPON WHICH THIS MAP IS BASED HAS A CLOSURE PRECISION OF ONE FOOT IN 38,386 FEET AND AN ANGULAR ERROR OF 01 SECOND PER ANGLE AND WAS ADJUSTED USING THE COMPASS RULE. THIS MAP HAS BEEN CALCULATED FOR CLOSURE AND IS FOUND TO BE ACCURATE WITHIN ONE FOOT IN 1,028,292 FEET.

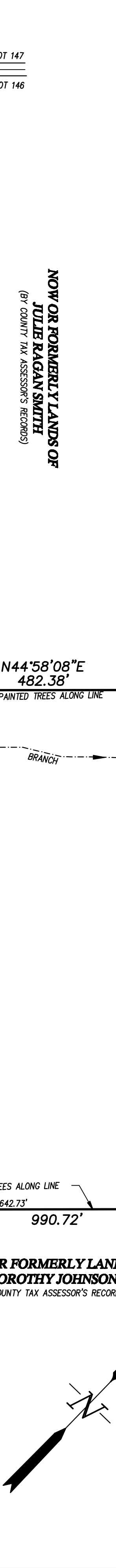

NOW OR FORMERLY LANDS OF  
**FRANK STUCKEY**  
(BY COUNTY TAX ASSESSOR'S RECORDS)

NOW OR FORMERLY LANDS OF  
**DONALD JACKSON**  
(D.B. 497, PG. 62)

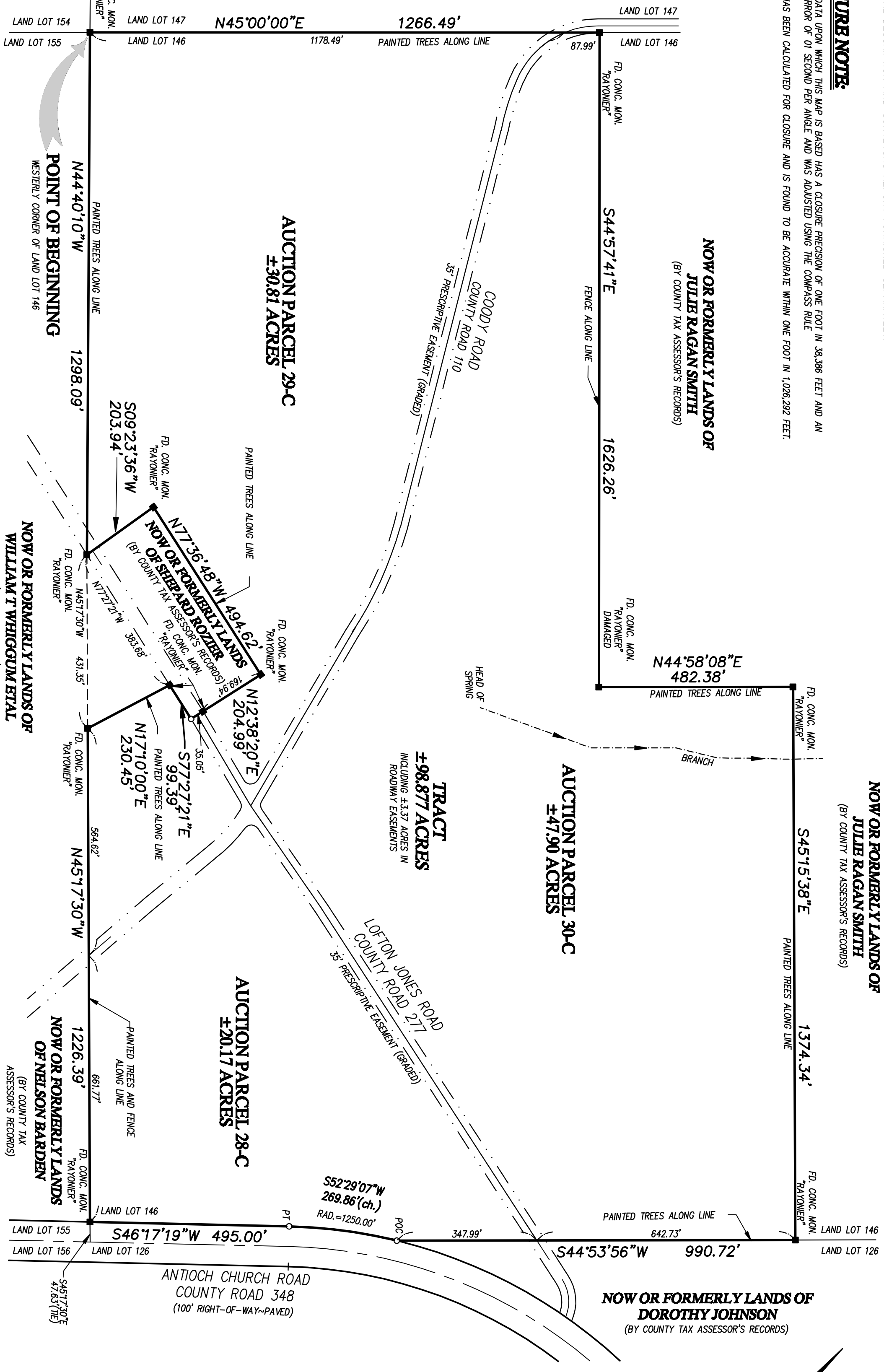

**LEGEND:**

- = SET 1/2" IRON PIPE (I.S.F. 166)
- = FOUND REBAR (IDENTIFICATION AS NOTED)
- = FOUND CONCRETE MONUMENT (IDENTIFICATION AS NOTED)
- HP = OVER HEAD POWER LINES
- PC = POINT OF CURVATURE
- POC = POINT ON CURVE
- PT = POINT OF TANGENCY
- RAD. = RADIUS

**RECORDING DATA INFORMATION:**

STATE OF GEORGIA, COUNTY OF DODGE  
OFFICE OF CLERK OF SUPERIOR COURT  
THE WITHIN PLAT RECORDED IN PLAT  
DRAWN BY: \_\_\_\_\_ MAP NO. \_\_\_\_\_  
THIS \_\_\_\_\_ DAY OF \_\_\_\_\_ 2010

**SURVEYOR'S CERTIFICATE:**

I HEREBY CERTIFY THAT THIS PLAT IS TRUE AND ACCURATE AND WAS PREPARED FROM AN ACTUAL SURVEY OF THE PROPERTY DONE UNDER MY DIRECT SUPERVISION AND THAT ALL MONUMENTATION SHOWN HEREON HAS BEEN SET OR FOUND.

**PRELIMINARY**

BY: BEN BRANNON, JR.  
GEORGIA REG. SURVEYOR No. 2053

PARCEL No. 2010-3-4A  
SURVEY DATE: DECEMBER 9, 2009

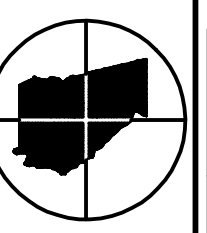

PREPARED BY:  
**PRVETT & ASSOCIATES, INC.**

SURVEYORS & LAND PLANNERS  
LICENSED SURVEY FIRM No. 166, GA.  
LICENSED BUSINESS No. 4204, FL.  
1201 SHADOWN LANE, DRIVE  
ST. MARYS, GEORGIA 31558  
DWG. No.: B-1-3623(Q)-1-10  
(912) 882-3738

CERTIFICATION: THIS IS TO CERTIFY TO THE CLERK OF SUPERIOR COURT OF DODGE COUNTY, GEORGIA, THAT TO THE BEST OF MY KNOWLEDGE AND BELIEF, THE PROVISIONS, RELATIVE TO THE ACT CREATED BY GEORGIA CODE SECTION 15-6-67 AMENDED (No. 1366-SENATE BILL No. 735), HAVE BEEN MET AND APPROVAL OF THIS PLAT BY THE APPROPRIATE LOCAL GOVERNING AUTHORITY IS NOT NECESSARY FOR RECORDING PURPOSES.