

**MAP TO SHOW BOUNDARY SURVEY OF
A PORTION OF LAND LOT 253,
LYING IN THE 20th LAND DISTRICT,
PULASKI COUNTY, GEORGIA**

(LANDS DESCRIBED IN DEED RECORDED IN D.B. 50, PG. 380, PUBLIC RECORDS OF SAID COUNTY.)

FOR: RAYONIER FOREST RESOURCES

NOTES:

- 1.) BEARINGS SHOWN HEREON REFER TO THE BEARING OF N45°00'00"E FOR THE NORTHWESTERLY LINE OF SUBJECT PROPERTY ACCORDING TO PLAT RECORDED IN PLAT BOOK 1, PAGE 81, PUBLIC RECORDS OF SAID COUNTY.
- 2.) NO ATTEMPT HAS BEEN MADE TO DETERMINE WETLAND AREAS OR ENVIRONMENTAL ISSUES, IF ANY, WHICH MAY AFFECT THE SUBJECT PROPERTY.
- 3.) THIS SURVEY HAS BEEN PERFORMED WITHOUT THE BENEFIT OF A TITLE ABSTRACT.
- 4.) THERE MAY EXIST ADDITIONAL RESTRICTIONS LYING OVER SUBJECT PROPERTY NOT SHOWN HEREON WHICH MAY BE FOUND IN THE PUBLIC RECORDS OF SAID COUNTY.
- 5.) LEGAL DESCRIPTION AND SURVEYORS REPORT FURNISHED SEPERATELY.

CLOSURE NOTE:

THE FIELD DATA UPON WHICH THIS MAP IS BASED HAS A CLOSURE PRECISION OF ONE FOOT IN 65,120 FEET AND AN ANGULAR ERROR OF 02 SECONDS PER ANGLE AND WAS ADJUSTED USING THE COMPASS RULE.

THIS MAP HAS BEEN CALCULATED FOR CLOSURE AND IS FOUND TO BE ACCURATE WITHIN ONE FOOT IN 1,611,725 FEET.

EQUIPMENT USED:

ANGULAR: TOPCON 303
LINEAR: TOPCON 303

RECORDING DATA INFORMATION:

STATE OF GEORGIA, COUNTY OF PULASKI:
OFFICE OF CLERK OF SUPERIOR COURT
THE WITHIN PLAT RECORDED IN PLAT
DRAWER _____ MAP No. _____
THIS _____ DAY OF _____ 2010.

BY: _____ DATE: _____
DEPUTY CLERK

PARCEL No: 2010-3-2B

SURVEY DATE: DECEMBER 30, 2009

DWN. BY: J.S.F./M.C. CKD. BY: B.S.B.

PREPARED BY:
**PRIVETT
&
ASSOCIATES, INC.**

SURVEYORS & LAND PLANNERS
LICENSED SURVEY FIRM No. 166, GA.
LICENSED BUSINESS No. 4204, FL.
1201 SHADOWLAWN DRIVE
ST. MARYS, GEORGIA 31558
(912) 882-3738
DWG. No.: B-1-3623(N)-1-10

SURVEYOR'S CERTIFICATE:

I HEREBY CERTIFY THAT THIS PLAT IS TRUE AND ACCURATE AND WAS PREPARED FROM AN ACTUAL SURVEY OF THE PROPERTY DONE UNDER MY DIRECT SUPERVISION AND THAT ALL MONUMENTATION SHOWN HEREON HAS BEEN SET OR FOUND.

BY: **PRELIMINARY** DATE: _____
JEFFREY S. FOSTER
GEORGIA REG. SURVEYOR No. 3143

FLOOD CERTIFICATE:

THIS IS TO CERTIFY THAT THE SUBJECT PROPERTY IS SHOWN TO BE IN FLOOD HAZARD ZONE "X" (UNSHADED) AS PER F.I.R. MAPS, FOR PULASKI COUNTY, GEORGIA, DATED: MARCH 17, 1997, MAP No. 13235C0200C, COMMUNITY No. 130378 PANEL No. 0200, SUFFIX "C".

CERTIFICATION: THIS IS TO CERTIFY TO THE CLERK OF SUPERIOR COURT OF PULASKI COUNTY, GEORGIA, THAT TO THE BEST OF MY KNOWLEDGE AND BELIEF, THE PROVISIONS, RELATIVE TO THE ACT CREATED BY GEORGIA CODE SECTION 15-6-67 AMENDED (No. 1366-SENATE BILL No. 735), HAVE BEEN MET AND APPROVAL OF THIS PLAT BY THE APPROPRIATE LOCAL GOVERNING AUTHORITY IS NOT NECESSARY FOR RECORDING PURPOSES.

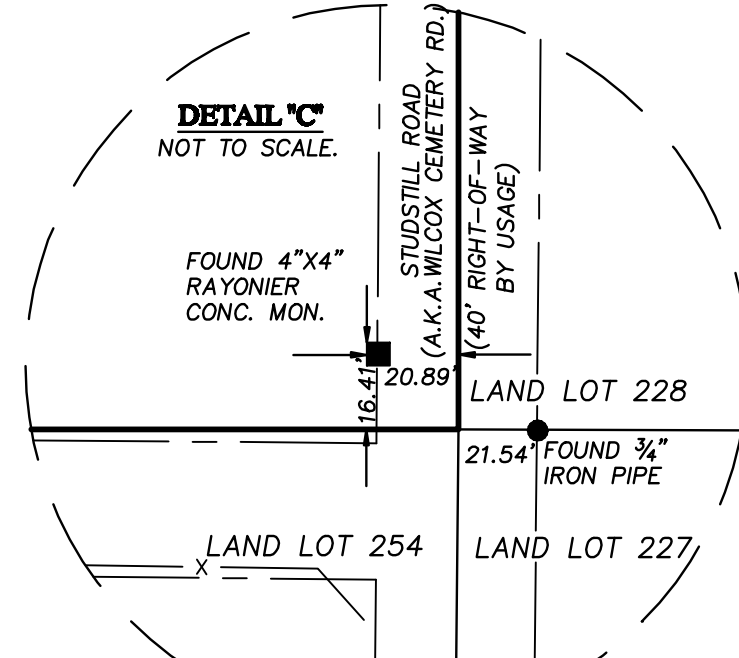
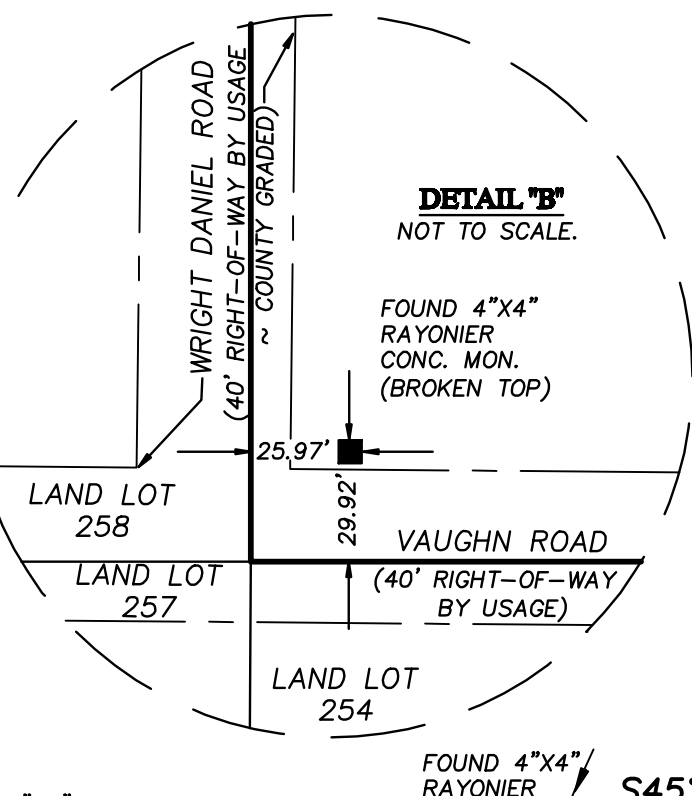
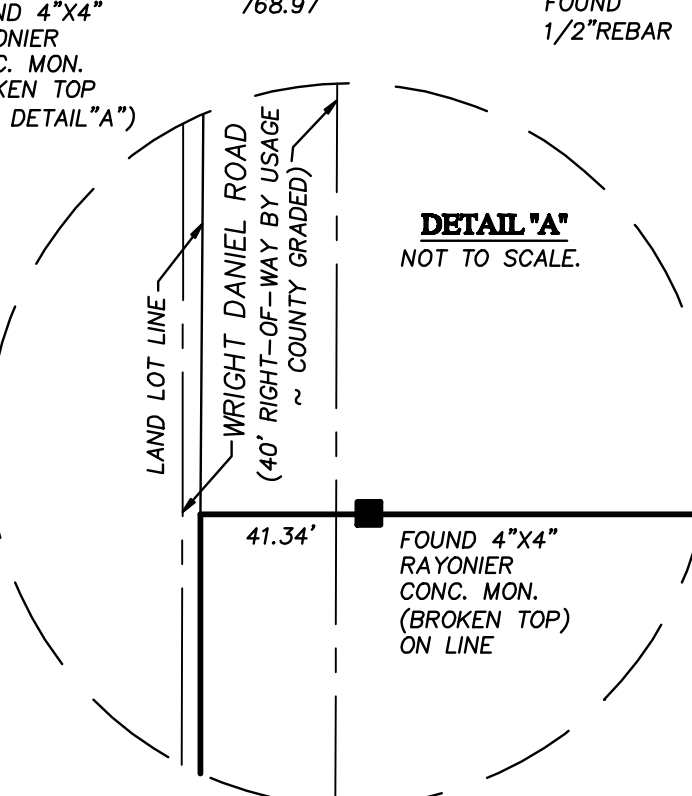
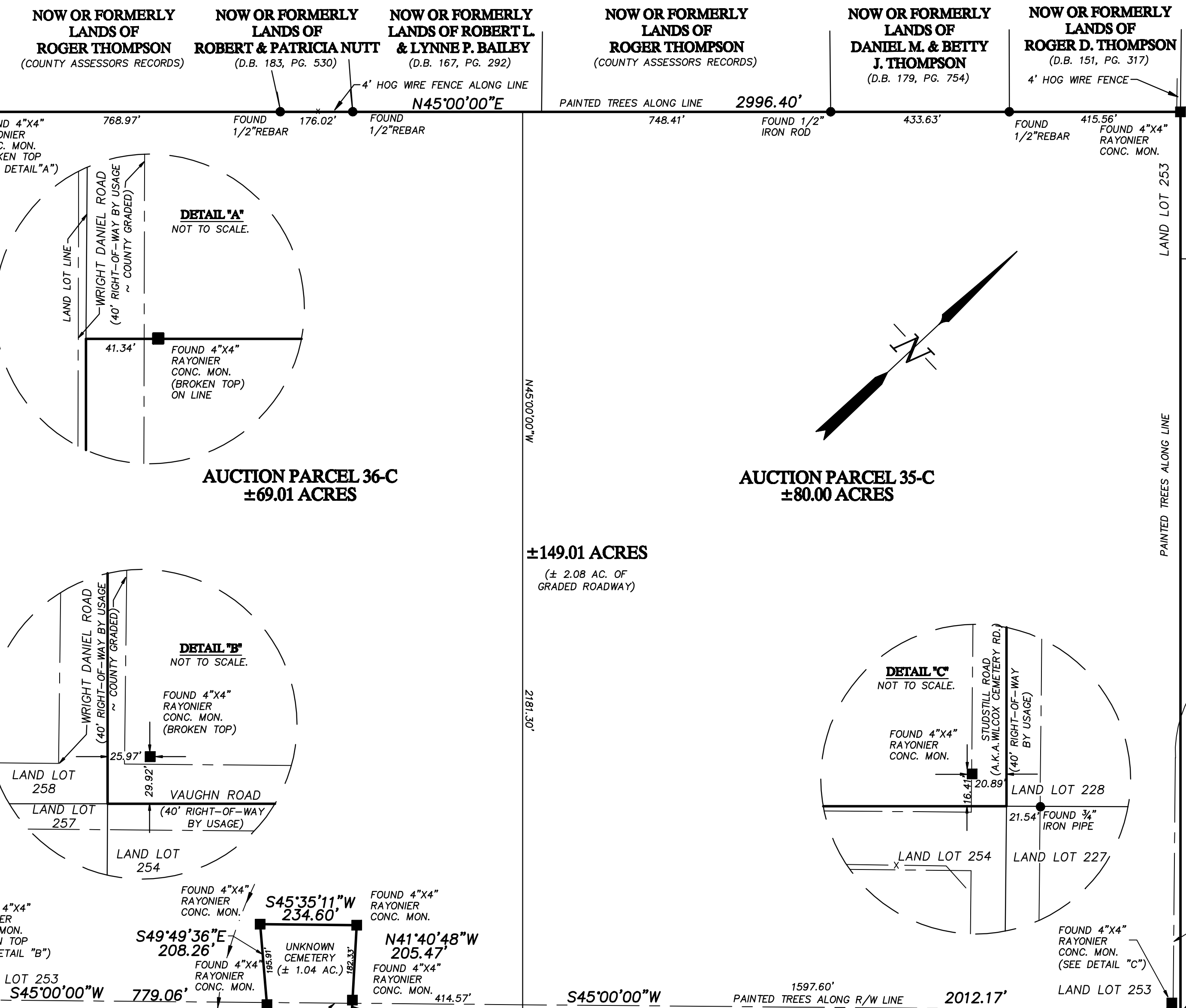

LEGEND:

- = SET 1/2" IRON PIPE (L.S.F. 166)
- = FOUND REBAR (IDENTIFICATION AS NOTED)
- = FOUND CONCRETE MONUMENT (IDENTIFICATION AS NOTED)

OHP = OVER HEAD POWER LINES

P.B. = PLAT BOOK

D.B. = DEED BOOK

GRAPHIC SCALE

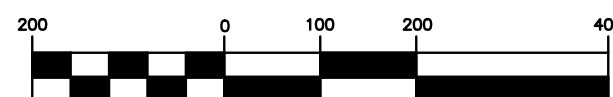

(IN FEET)

1 inch = 200 ft.